

ORIGINAL BOUNDARY AREA	35,400 ACRES
PINNEL TOTAL AREA	594.070 ACRES
SANDBAR TOTAL AREA	97.720 ACRES
FRANKIE TOTAL AREA	
SHORES PHASE I TOTAL AREA	14.163 ACRES
PADRE SHORES TOTAL AREA	15.673 ACRES
MARINA VILLAGE P2 TA	34.09 ACRES
SHORES DEVELOP. TOTAL AREA	63.926 ACRES
SHORES ISLAND DEVELOPMENT	87.29 ACRES

ISLENO NORTH TOTAL AREA	17.031 ACRES
ISLENO SOUTH TOTAL AREA	18.461 ACRES
LAS CAROLINAS TOTAL AREA	43.137 ACRES
LOTS 8, 9, 10 OCEAN SIDE TOTAL AREA	1.033 ACRES
EDWARDS(LAS OLAS) TOTAL AREA	17.170 ACRES
TEPPER & SNEARLY TOTAL AREA	0.918 ACRES
WILD SANDS TOTAL AREA	32.911 ACRES
BOWSER TOTAL AREA	13.084 ACRES
QUIXOTE DUNES TOTAL AREA	50.000 ACRES
CIBOLA SUBDIVISION TOTAL AREA	2.99 ACRES
YTURRIA TOTAL AREA	2.258 ACRES
ECOPARK SUBDIVISION TOTAL AREA	23.014 ACRES
BAHIA POINT TOTAL AREA	51.45 ACRES
PADRE ISLAND CASTLE TOTAL AREA	32.4 ACRES
LMWD TOTAL AREA	36,548.86 ACRES

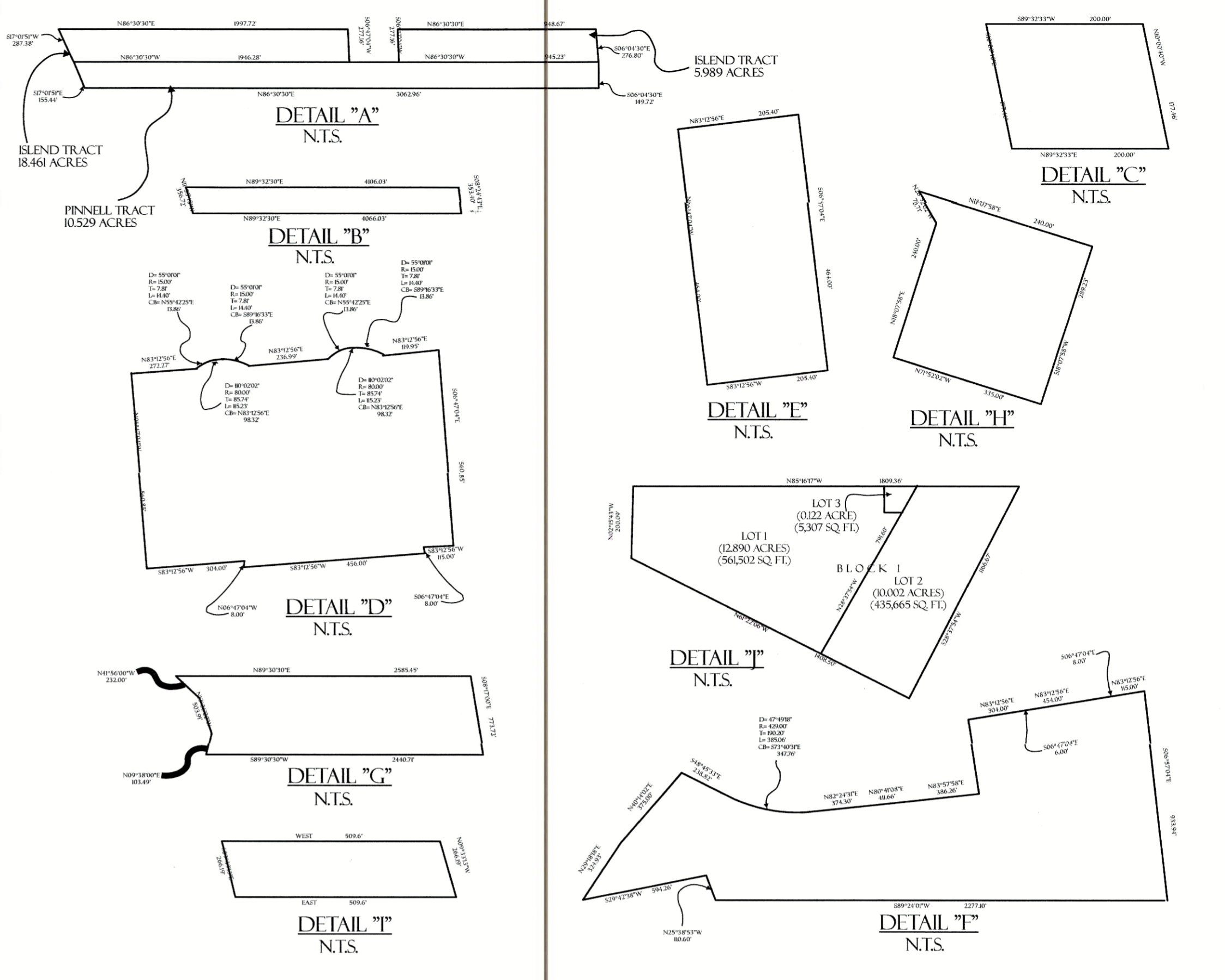
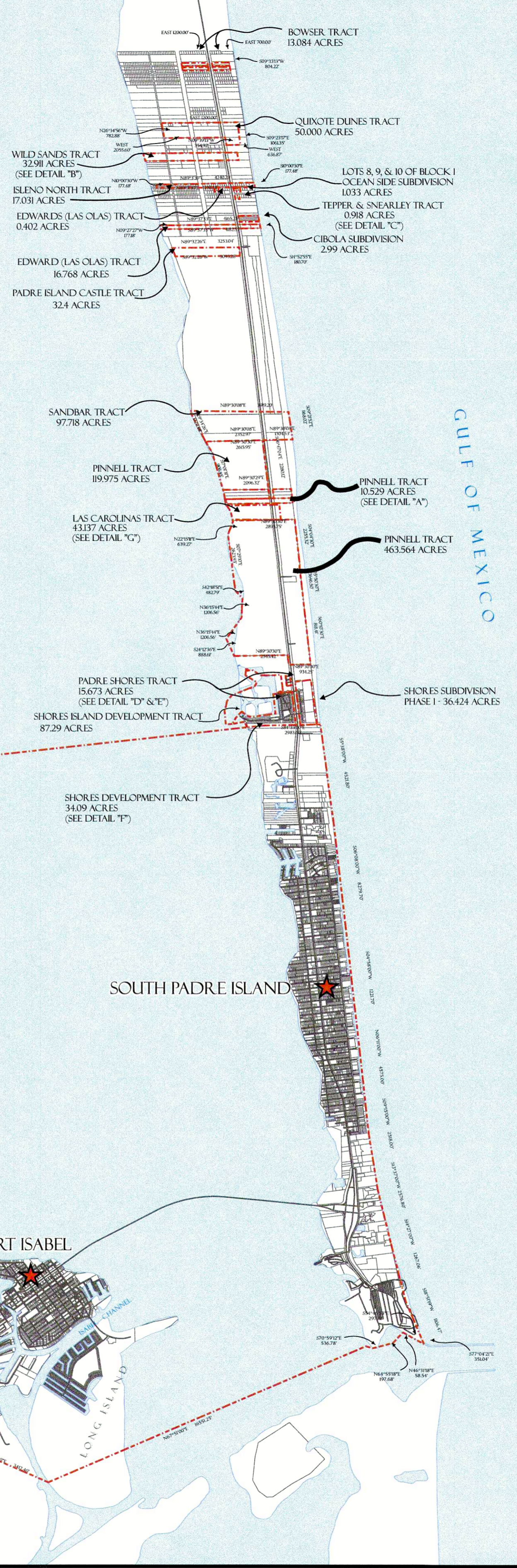

LAGUNA MADRE WATER DISTRICT
BOARD OF DIRECTORS

[Signature]
SCOTT FRIEDMAN, CHAIRMAN
6-26-2024
DATE

[Signature]
ADAM LALONDE, VICE-CHAIRMAN
6-26-2024
DATE

[Signature]
JASON STARKY, SECRETARY
6-26-2024
DATE

[Signature]
WILLIAM "BILL" DONAHUE, DIRECTOR
6-26-2024
DATE

[Signature]
DAVE BOUGHTER, DIRECTOR
6-26-2024
DATE

STATE OF TEXAS
CHARLES F. ORTIZ
89425
LICENSED PROFESSIONAL ENGINEER
Charles F. Ortiz, P.E.
6-26-2024

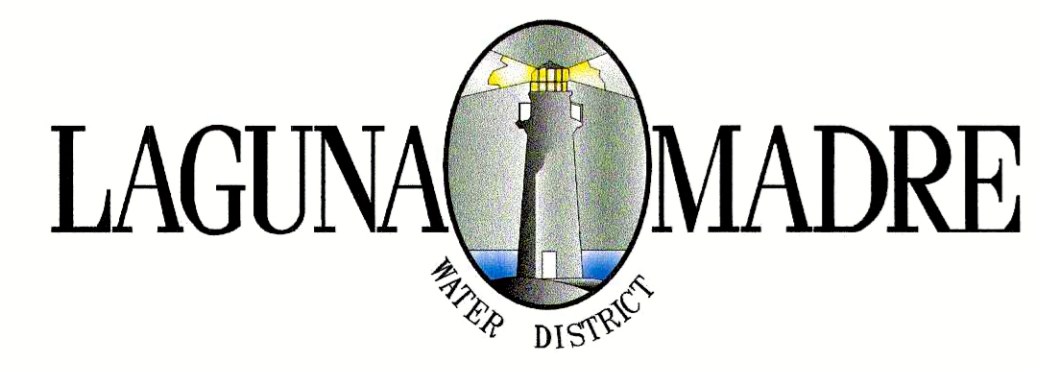

LAGUNA MADRE WATER DISTRICT BOUNDARY

